Oil, Gas Tests Set At Eagle Lake, Garwood

New oil and gas locations in the South Garwood field and in the Eagle Lake field highlight oil and gas activity in this area.

The No. 2 Fuller "B" in the Eagle Lake field, 1.5 miles southeast of Eagle Lake, was staked by Texas Oil & Gas Corp. of Corpus Christi. The 10,800- foot test is on a 609-acre lease in the CT RR Co. Survey 1 A-153.

The other location is the No. 1 Adolph Korenek, a deep test in the South Garwood field about 1.5 miles south southeast of Garwood on a 97-acre lease in the Preston Gilbert Survey A-25. The well by Pend Oreille Oil & Gas Co. of Houston is headed for 10,500 feet.

Tax Appraisals, Bridges Big Hurdles For Colorado County

County Judge Cranek Speaks To Rotary Club

Colorado County Judge Lester J. Cranek was guest speaker at the meeting of the Eagle Lake Rotary Club on Wednesday of last week and the judge reviewed for the members and guests two major areas of concern for county citizens - the new taxing requirements placing all properties in the county on a 100% market value; and the condition of many of the bridges on roads in the county.

Judge Cranek said that all properties in the county will be required to be valuated for tax purposes at 100% market value by the end of [illegible] county need to begin getting conditioned to the fact. He said that placing the 100% market value on properties, "is really going to scare some people."

The judge went on to note, however, that the taxing agencies in the county will have to assign a tax rate to the 100% market value total in order to determine the tax revenue for their particular entity. "This will give taxpayers an opportunity to have a say in what those tax rates should be at the time hearings are held in the respective entities. It it up to you to attend the budget hearings and to have a say in setting of the tax rates and in keeping them as conservative as possible."

The judge commented that the program is designed for equality in taxation. He said some savings can be expected if the entities decide that the countywide appraisal district also does the tax collecting. This, said the judge, would reduce administrative offices and some savings to the taxpayers should come about.

Bridge Problem

The judge turned his comments to the problem facing the county with the designation of 62 bridges, of [illegible] which, with a load rating of less thin 6000 pounds. He noted that the county was one of the first seventeen when the state was founded, hence many of its roads and bridges are also some of the oldest in the state. A recent study made by the federal department of highways and transportation, called "Brinsap" conducted by qualified engineering firms, noted that this county had 62 bridges capable of carrying a load limit of not more than 6,000 pounds.

"This leaves no alternative but to place load limit signs and 'travel at your own risk' signs at these locations, or try to do something to upgrade the bridges," said the judge. Upgrading of the bridges would, however, be a very costly project.

Judge Cranek went on to comment on the steady influx of businesses into this area, many of which will have the need for heavy transportation and which will make the need for improved bridges and roads even more imminent in future years. "Business is coming our way," concluded the judge, "and with it will come people and problems."

He urged all to go to the polls to vote on Nov. 4th calling it a disaster when people fail to vote and government officials are elected by less than a majority of the voters.

Judge Cranek was introduced by Bill Farris, program chairman for the day.

The club voted to contribute $50 to the Colorado County Children's Board for foster children, etc. and also to send $460 to Rotary International to make the club 100% in the Rotary International Foundation program which provides scholarships and exchange programs for young men and women the world over.

Ellis Glueck Named Columbus Rotary's Man of Year In Agri.

Columbus Rotary Club held its annual Rural-Urban Banquet on Tuesday night of last week and named Ellis Glueck, 61, of Bernardo, the club's Man of the Year in Agriculture.

Mr. and Mrs. Glueck (Laura Mae) will celebrate their fortieth wedding anniversary in Mentz Sunday. They reside on a family farm located between Eagle Lake and Bernardo. They have reared eleven children on the family farm which has produced cotton, corn, hogs, beef cattle, broilers and laying hens.

ELLIS GLUECK

The Glueck [illegible] are members of Our Lady of Perpetual Help Catholic Church in Eagle Lake. He has served on the church council and held offices in the Knights of Columbus.

In making the award, Columbus Rotary committee chairman Don Lewis pointed out that Glueck, as an egg producer, holds membership in the Texas Egg Council and National Poultry and Egg Board. The Gluecks market eggs direct to retail outlets under their own farm label and also under private store labels.

Friends in the community join in extending congratulations to Mr. and Mrs. Glueck on this honor.

Leather & Suede
CLEANING SPECIAL
20% OFF
During Month Of
NOVEMBER
ON ALL
Leather & Suede Cleaning
The Sewing Center
Mrs. Irene Stoca, Owner
102 Boothe Dr. - Eagle Lake, Texas

Hearing On Restricung Use Of 2, 4-D In Part Of County Mon.

Colorado County Commissioners' Court has called a public hearing next Monday, Nov. 10th beginning at 10 a.m. to consider a petition received by the court to recommend to the Commissioner of Agriculture of the State of Texas that he put into effect a regulation prohibiting the use and application of the herbicide 2, 4-D in a certain portion of Colorado County.

The petition signed by 86 residents, mostly from the southern portion of the county, that the use and application of 2, 4-D be prohibited in all of the area of the county lying and situated south of U.S. Highway 90A during the period of March 1 through July 31 of each year.

The petitioners noted that the use of 2, 4-D during those times of the year endanger cotton and grain crops being planted in that area. It was noted that by restricting the use of 2, 4-D during only a portion of the year, farmers and ranchers and applicators who wish to use the herbicide will be afforded an opportunity of doing so without the possibility of affecting cotton and grain crops.

All persons interested are invited to attend the hearing on Nov. 10th to officially express their opinions, said County Judge Lester J. Cranek.

County FB To Sponsor Def. Driving Mon.

The Colorado County Farm Bureau will have a defensive driving course available for its members Monday, Nov. 10th and Wed., Nov. 12th beginning at 6:30 p.m. This will be an eight hour course, four hours each night.

Contact the County Farm Bureau office before Friday, Nov. 7th at 5:00 p.m. by calling 732-6393 for registration. Fee for the course will be $10 per participant.

Julia Thomas Candidate For SWT Queen

Fifty-eight coeds representing student organizations and residence halls are vying for the 1980 Homecoming Queen title at Southwest Texas State University.

At SWT the Homecoming Queen and her four member court are selected through an all-campus election.

The presentation of the nominees and the announcement of the Queen will be held 7:30 Thursday during the annual Homecoming Pep Rally at Evans Field. The queen and her court will also be presented during the pregame activities of the SWT-Angelo State football game Saturday.

The Homecoming Queen nominees include Julia Thomas, daughter of Dr. and Mrs. Raymond Thomas, nominated by Chi Omega.

Immunization Clinic Here Thurs., Nov. 13

An immunization clinic will be held at the Ugarte Clinic on South McCarty on Thursday, Nov. 13th from 1 to 4 p.m., announces Mrs. Bernice Richter, State Health Nurse.

HOSPITAL News Notes

Patients [Nov. 4]

Eagle Lake: William Baumert, Mrs. Edna Seaholm, Mrs. Sheila Wright and Baby Girl, James L. Adkins, H. J. Campbell, Mrs. Ruby Mathis, Willard Shuart, Mrs. Mabel White, Beal Foster, Mrs. Berla Parker;

El Campo: Mrs. Pauline Zhorii; from Rock Island: Mrs. Jean Shrader; Ms. Carol Albertson; from Sealy: Mrs. Mary Hillebrand; from Ganado: Joe Strouhal; from Wharton: Gary Curkee; from Garwood: Billy Roy Johnson.

Dismissals

Eagle Lake: Mrs. Jewel Davis, Mrs. Ruth Kelly, Sammie Flowers, Jesus Ledezma, H. J. Kretzschmar, Mrs. Esther Green, Mrs. Frances Matthews, Tobert Thomas, Johny Spates, Kelvin Hearn, Mrs. Catalina Mendoza, Mrs. Laura Booth, Mrs. Annie Tallas, David Zahradnick, Mrs. Teresa Torres and Baby Boy, Mrs. Rosa Contreras, Christy Aldridge, Mrs. Ernestine Gonzales, Mrs. Jackie Jones;

Rock Island: Freddie Albertson; from Columbus: Henry Toliver, G. A. Brandt, Mrs. Marian Werland, Johnnie Kubicek; from El Campo: Mrs. Domingo Ortiz; from Alleyton: Clarence Hurd; from East Bernard: Sam Munoz; from Garwood: Anthony Daniels, Rojelio Estrada; from Sheridan: Mrs. Mabel Botard; from Lissie: Mrs. Kathy Bachtell and Baby Girl and Baby Boy; from Brownwood: Mrs. Zibatha Norwood; from Schulenburg: T. F. Mathis.

Cooperation Urged In Defense, Diplomacy

[By Cong. J. J. Pickle]

The 52 American hostages have been held captive in Iran for over a year. The past couple of weeks have followed the roller coaster of heightened optimism and dashed hopes for their release. We felt frustration this last year, having witnessed a failed rescue attempt and having wondered if our allies and adversaries laugh at us behind our backs. The embassy takeover and Soviet invasion of Afghanistan have induced a more focused dialogue on finding the weak links in our defense system.

But instead of shrugging our shoulders, pointing fingers and rolling over, the new administration should join hands with Congress and the American people to improve our defense and foreign relations apparatuses.

Just about everyone agrees our defense system is still strong, but that weak links need to be strengthened.

Now that the campaign is over, a common goal of better defense capability and more effective diplomacy will help our country more than the wringing of hands and exchanging of charges.

2 Suits Seek Damages From Auto Wreck

Two suits were filed in district court Oct. 30th seeking damages as the result of wrecks in this county.

In the first styled Emily Ward Taylor and others against Thompson Flyers Inc. of Garwood and others, damages are asked as the result of a wreck Nov. 3, 1978 on Highway 71. The plaintiffs allege damages to their vehicle of at least $1500 and ask for medical and drugs bills in the past in the amount of $1500 and for future medical and drug bills in the amount of $500 plus attorney's fees and costs of court.

In the other suit, Bettie R. Tuck and Elizabeth L. West filed suit against Estrada's Inc. seeking damages as the result of a wreck on IH 10 3 miles east of Columbus May 16, 1979. Driver of the truck and trailer which allegedly hit the plaintiff's vehicle was James Nelson. Tuck asks for $15,000 for past and future medical attention, drugs, etc. and West $10,000 for past and future medical attention. They also ask for other relief and attorney's fees and costs of court.

CYO To Show Movie Sunday

Eagle Lake CYO (Catholic Youth Organization) will sponsor the showing of the Walt Disney movie, "Follow Me Boys" at Didmar Hall beginning at 2 p.m this Sunday, Nov. 9th. A cartoon will also be shown and refreshments will be available.

Admission to the event will be by freewill donation. One and all are invited to attend.

C. Of C. To Meet Monday, Instead Of Nov. 17

Eagle Lake Chamber of Commerce will have its November meeting next Monday, Nov. 10th beginning at 2:30 p.m. instead of meeting on the regular third Monday of the month.

Eagle Lake Artists Make News In Trip To Atlanta

Two of Eagle Lake's promising artists traveled 400 miles recently to participate in a week-long art lesson given by another former Eagle Lake resident, Lucy Kate (Rogers) Fountain, and this drew the attention of the press, the Citizens Journal of Atlanta, Texas. It resulted in a nice story and pictures of the two Eagle Lakers, Mrs. Jack (Margaret) Shaver and Mrs. George (Ida) Causey.

The story said that the "two women came to Atlanta to receive some expert advice on how to improve their painting techiques from Kate Fountain."

The writer, Robin Griffith, went on to say, "though most of the week was spent in Mrs. Fountain's garage behind an easel, East Texas has more than a painting teacher. For Mrs. Causey, it was a first time experience in East Texas and one that will not soon fade away.

"The tall pines in East Texas held her captivated by their spell, which is something most East Texans just take for granted.

"For Mrs. Shaver, it was a trip back into the past as well as the future, as her former 'stomping grounds' were in neighboring Louisiana, Vivian, to be exact."

In September, Lucy Kate was in Eagle Lake and she took back to Atlanta several of the paintings of her two pupils, Mrs. Shaver and Mrs. Causey, and displayed their art work in two of Atlanta's restaurants and two of Margaret's and one of Ida's were sold.

They recently won ribbons in the Colorado County Fair so their ability is well on its way but both agree that their one week with Mrs. Fountain has tremendously improved their work and are happy they made the trip.

SHERIDAN NEWS

By Velma Kutzer
(234-3968)

Prize Winners Listed By Sheridan PTS

The following is the list of items awarded at the annual Sheridan PTS Carnival held Oct. 25th and the donors of the items:

A.C.D.C. Black and White Television, PTS, Richard Corten; Weedester, Zbranek's Food Market, Sheridan, Marvin Hacek; Hat and Coat Stand, Ehler's Furniture, Hallettsville, E. R. Hearn; $50.00 Savings Bond, First National Bank, Eagle Lake, W. D. Querner; $50.00 Savings Bond, Buetel, Inc., El Campo, Trayler Walker; 24-Piece Metric Socket Set, Main Auto Supply, Eagle Lake, Vic Gheen; 19-Piece Knife Set, Lake Lumber, Inc., Eagle Lake, Doris Stock; Lead Crystal Vase, Helen Briesce and Darnell Varley, Princess House, Sheridan, Alma Foster; 4-Slice Toaster, F & W Food Store, Garwood, W. D. Querner; 10-Cup G.E. Coffeematic, Colorado County Butane, Sheridan, Dorothy Raska; $30.00 Gift Certificate on Colony House Paint, Sheridan Lumber, Sheridan, Butch Brinkmeyer; Unique Fashion Ring, Barbara Briscoe, Sheridan, Heath Heinold; Indian Craft, Rawhide Corral, Rock Island, Ethel Potter; $25.00 Cash, First National Bank, Hallettsville, Sharon Jahn; $25.00 Cash, D & W Fur Co., Hallettsville, Earlene Botard; Brass Holloware Tray, Jo Ann's, Eagle Lake, Annette Tise; Turquoise Necklace, Vic Gheen's Flea Market, Sheridan, Bacilio Hernandez;

Certificate for Four T-Shirts, Voskamp Ford Motors, Hallettsville, Ethel Lepori; Battery Cable and Trouble Light, Loessin's Weimar, Earl Cousins; A.M. Digital Clock Radio, Sears Roebuck & Co., Eagle Lake, Shirley Rothbauer; Farm Set, Eagle Tractor, Inc., Eagle Lake, Abbie Schilhab; Pulls and Knobs, Alamo Lumber, Eagle Lake, Anthony Corte; Rival Crock Pot, Spalinger's, Eagle Lake, Edward Scott; Handmade End Table, Custom Woodcraft, Eagle Lake, James Heinold; Electric Can Opener and Knife Sharpener, Rice Drug Store, Eagle Lake, Sharra Querner; 21-Piece Combination Socket Set, Garwood Implement, Garwood, Joe Prescott; G.E. Steam and Dry Iron, Furniture Shoppe, Eagle Lake, Bessie Dorhauer; Donut Maker, Finks Variety, Eagle Lake, C. E. Adams; $15.00 Gift Certificate, Wilcox Minimax, Eagle Lake, Tom Tesch; Ceramic Pitcher and Bowl, Wanda's Ceramic Shop, Hallettsville, Beverly Machac; Toy John Deere Total Combine, Eagle Lake Implement, Eagle Lake, Mark Ross; Spiedel I.D. Bracelet, Your choice engraved, Eiler's Disc., Hallettsville, Becky Kutzer; Steel Sided Swimming Pool, Grahmann's True Value Store, Hallettsville, C. C. Cole; Blow Dryer, Querner Enterprises, Inc., Eagle Lake, Shane Lasko; Man's Blackshirt, White's, Hallettsville, Annie Kossa; Ceramic Christmas Tree, Honey's Ceramics, Sheridan, Harold A. Querner; Throw Pillows, Jim's Upholstery, Sheridan, Allen Hoelsch; Overnight Bag, Spanihel and Son, Eagle Lake, Arthur Querner; 7-Piece Combination Wrench Set, Eagle Lake, S & W Parts, Abbie Schilhab; Pot Plant, Canaris, Eagle Lake, Patsy Koncaba; Foliage Plant, The Farris 1912, Eagle Lake, Cornell Heger; Pot Plant, Appelt's, Hallettsville; Debbie Blinka; Pot Plant, Hallettsville Flower Shop, Hallettsville, Tammi Hinze; 3-Piece Chip and Dip Set, Ben Franklin, Hallettsville, Lisa Dromgoole; 9-Piece Craftsman Screw Driver Set, Sears, Roebuck & Co., Eagle Lake, Harold D. Querner; Travel Shave Case and Shoe Shine Kit, Johnny's Sport Shop, Eagle Lake, Joe Baker; Towel Set, Duncan & Son, Eagle Lake, Ernestine Briscoe; Two Catfish Dinners, Smoke House, Hallettsville; Edna Pugh; Blanket, Priesmeyer's Dept. Store, Garwood, Patsy Koncaba; Cutting Board, Perry's, Hallettsville, Hedurg Greer; $10.00 Gift Certificate, M & M Western Store, Eagle Lake, Les Bunge Jr.; $10.00 Gift Certificate, Sandy Creek, Sheridan, Sherril Semora; $10.00 Cash, People's State Bank, Hallettsville, Dorth Owers; Gift Certificate, Sport Shack, Hallettsville, Gary Kubicek; $10.00 Gift Certificate, Mikuleska's, Hallettsville, Ben Smith; A.M. F.M. Transistor Radio, Paul's Supply, Hallettsville, Doc Mueller; Curling Iron, Montgomery Ward, Columbus, Tommie Vanek; Two Mugs and Beverage Keeper, Gindler's, Hallettsville, Arthur Querner; Wall Clock, Gene's Appliance, Hallettsville, Traylor Walker; A.M. Pocket Radio, The Bargain Box, Eagle Lake, Johnny's Sport Shop; Outdoor Thermometer, Gifts of Distinction, Eagle Lake, James Heinold; Wiess Utility Shears, Eagle Lake Sewing Center, Eagle Lake, Shannon Bujnoch; Vanisol Kit, Weimar Sheet Metal Works, Weimar, Ben Smith; Igloo Lunch Mate, M & G Feed Store, Weimar, Mary Reinhardt; $5.00 Cash, Shoe Tree, Eagle Lake, Mary Jones; $5.00 Cash, Ramona's Beauty Shop, Garwood, Dolly Botard; $5.00 Gift Certificate, Sheridan Dairy Delite, Sheridan, Patsy Esparza; 5 Qts. Oil, Parham Shell, Sheridan; Frank Pugh; Thermos Jar, A. J. Struss, Eagle Lake, Darlene Bujnoch; Cup, Klekar House of Interiors, Hallettsville, Louis Semora; Jeris Hair Tonic, Charlie's Barber Shop, Hallettsville, Doug Querner.

PELTS & SON
CONSTRUCTION
— Since 1947 —
★ Remodeling
★ New Construction
★ Light Commercial
— Free Estimates —
Call 732-3318 or 732-5678
P. O. Box 518 - Columbus, Tex. 78934
(10 16 4t)

Office Supplies
Calculators & Typewriters
Sales & Service
We repair all makes of calculators and typewriters.
J & D FURNITURE
101 W. Main - Eagle Lake - Ph. 234-2982

People are discovering that today's new manufactured homes are constructed of basically the same materials as site-built homes. 2 x 4 walls on 16-inch centers; copper wiring; smoke detectors; quality name-brand appliances; composition shingle roofs; full energy efficiency homes.
MANUFACTURED HOMES, INC.
has earned the reputation for offering the best selection of high Quality homes, single-wides and Doublewides.
Hwy 36 ROSENBERG 342-6181

Health Insurance
from
THE TRAVELERS
Excellent Coverage - Reasonably Priced - No Deductible
W. M. THOMAS JR.
INSURANCE AGENCY
411 Milby St. - Eagle Lake, Texas
Phone 713-234-2619

Part Of Large Crowd At Auction Sat. Night

Shown above is a portion of the large crowd which was present for the Auction Saturday in the Community Center for the benefit of the Wintermann Library. The auction was a great success and items sold and donations ran the total from the auction alone up to $20,225.

Study Club Auction Great Success; Over $20,000 Netted

The Eagle Lake Study Club's Fun Night and Auction held last Saturday evening at the Eagle Lake Community Center for the benefit of the Eula and David Winternmann Library was an "overwhelming success" with the auction (plus some donations) alone netting over $20,000.

A large crowd enjoyed the delicious beef stew served by the Eagle Lake Volunteer Firemen from 5 to 7 p.m. and desserts and drinks served by the Firemen's Auxiliary.

Also the Study Club had antique, crafts and bakery goods booths open in the Community Center. Jayson rides in the pavilion area.

The auction which began at 7:00 p.m. with the Center filled with bidders and spectators. When auctioneer Tommy Pilkington and his helpers, Jimmy Thomas, Bob Cook, Jr., Richard Clipson and Johnny Meitzen, sold the final item, the total received from the sale of items was $18,055 and another $2400 in donations brought the proceeds from this portion of the Fun Night to $20,455.

More funds were netted from the sale of tickets for the Victorian Doll House made by Mr. and Mrs. Wm. H. Harrison, which was won by Shanna Brunner, daughter of Mr. and Mrs. William Brunner, and profits from the sale of crafts and bakery items made the total profits $23,538.85.

"It was by far the most successful event ever staged by the Study Club for the benefit of the Library," said Mrs. Robert R. Wells, Jr., who is co-chairman of the club's Ways and Means Committee along with Mrs. John Adkins.

The committee members and members of the club expressed sincere appreciation for the wonderful support received from everyone in behalf of this very worthy cause.

Mrs. Alvin Wiese, club president, praised the work of the committees and members for their work and support, resulting in such an outstanding success. Special praise was given to the auctioneer and spotters.

Auction Donations, Sales

Prior to the auction it was announced that donations were received from Mr. and Mrs. Jack Garrett of Danbury, $2200; and Cal Gertson of Eagle Lake, $200.

Sale of the items in some very spirited and competitive bidding, was kept interesting by the excellent work of auctioneer Pilkington, and went as follows:

Afghan sold to Mrs. Victor Corman, Jr., $200; western belt and buckle to Kay Clipson for $35; dinner for four at The Farris 1912, $305, Cliff Evoritt, Jr.; silk flowers and vase, $230, Dr. Jose Ugarte; homemade bread and jelly, J. H. Clipson, $75; John Deere child's riding tractor, Mrs. Gardner Duncan, $210; case of oil, Judge Lester J. Cranek, $60; duck hunt for 2 or goose hunt for 4, Ray Dean Van Nort, $525;

Also, fancy dessert, Ralph Thomas, $200; baby doll and wardrobe, W. L. Bauer, $230; footstool with needlepoint cover, Lake Motors, Inc., $450; Polaroid camera and film, Andy Anderson, $160; turkey, fresh, smoked or barbecued, Max Dittmar of Columbus, $155; applique duck pillow, Dale Cassady, $185; three-quarter Simmental bull, David Winternann, $700; four plates of Mexican food and pralines, Ralph Thomas, $150; four plates of Mexican food, Bob Cook, Jr., $170; crocheted baby sweater and cap, Judge Lester J. Cranek, $90; 12 gauge Ducks Unlimited edition shotgun, Bob Ashby, $2700; outdoor plant, Jay Anderson, $175; 7-course dinner for 8, Mrs. David Winternann, $1300;

Also, lap afghan, Ralph Thomas, $350; 6 dozen tamales with hand painted ice chest, J. H. Clipson, $130; 6 dozen tamales, Robert P. Wilcox, $155; goose hunt for 4, Richard Clipson, $750; two tickets to Houston Oiler-Cleveland game, Roy Dean Van Nort, $550; Amish quilt, Dan Thornton, $900; California wine sampler basket, Dan Thornton, $350; AMF junior tricycle, Mrs. J. R. Thomas, $175; 6 decorative wall plaques, Roy Dean Van Nort, $100;

Also, crystal plate and divinity candy, three plates, one to W. H. Harrison for $250, one to Wanda Matschesk for $190 and one to T Lang for $150; cut glass vase, Mrs. Bruce Waddell, $600; antique Winchester shell case, Richard Clipson, $250; antique walnut candlestand with marble top, John Matthews, $550; Singer sewing machine, Mrs. J. R. Thomas, $275; handmade knitted vest, Ted Brunner, $575; day's labor by Bill Harrison Jr., Bob Cook, Jr., $500; five months lake fishing, W. L. Bauer, $200; oil painting, "Hubbard's Crossing", Wayne Corman, $510; South African Kruggerand (donated by David Austin and not included in the original list announced last week), First National Bank, $1100; and $100 bill donated by M. M. Jones and not announced last week, $230, Robert R. Wells, Jr.

Bull Donated For Resale

Eagle Lake Firemen also donated five gallons of beef stew and this sold for $150 to W. H. Harrison. David Wintermann donated the Simmental bull back to the Study Club and in the resale the bull netted $650 from Mark Anderson.

The Study Club donated the $150 received for the stew donated by the firemen, to the Fire Department.

Accepts Doll House For Granddaughter

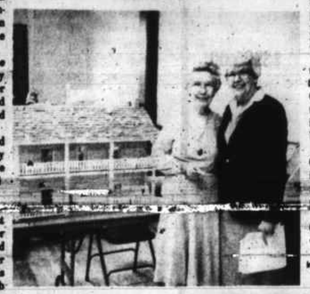

Mrs. Robert R. Wells, Jr., co-chairman of the Eagle Lake Study Club Ways and Means Committee, right, is shown with Mrs. W. J. [Ted] Brunner, who represented her granddaughter, Shanna Brunner in accepting the Victorian doll house made by Mr. and Mrs. Wm. H. Harrison for the benefit of the library.

Firemen Serve Delicious Stew To Over 900

Eagle Lake Volunteer Firemen and members of the Auxiliary extend thanks to all who came to enjoy the stew supper and the desserts and drinks at the Study Club's Fun Night and Auction at the Community Center last Saturday evening.

The delicious boneless beef stew was served to over 900 persons, one of the largest crowds ever to be served by the firemen at their annual supper.

Proceeds from the stew supper will be used to purchase equipment with which to better serve this community in fire and other emergencies, noted Fire Chief L. J. Spanihel. The Auxiliary will use its profits also for the purchase of items for use in fire-fighting in this community, noted Mrs. Becky Marsala, president of the Auxiliary.

They expressed appreciation to their members for their cooperation during the event and also to all who contributed items or money and to those who came to the benefit event.

Altair Man Charged Here For Rape Of Child

A 20-year-old Altair man, Ricky Earl Jones, has been charged with rape of a child as the result of an incident at an Eagle Lake motel last week end.

Eagle Lake Patrol Officer Linda Travis was called to the motel at 6 a.m. Sunday when the motel management found the fifteen-year-old girl in a motel room, in critical condition from bleeding. The girl was reported to be wrapped in a blanket on the bed of the motel room. The girl was taken by the Ambulance Corps to the Eagle Lake Community Hospital where medical attention was administered and she was transferred later Sunday morning to the John Sealy Hospital. It was reported that the girl apparently was in pregnant condition. She was reported to be in stable condition late Tuesday.

Jones was arrested Monday afternoon by Officer Travis and Deputy Sheriff Richard Lacourse, who assisted in the investigation.

The suspect was arraigned before Justice of the Peace M. M. Jones in Eagle Lake Precinct 6 and bond was set at $3,000. Jones reportedly made the bond later Monday afternoon and was released from the county jail pending action by the next grand jury.

Officers are continuing the investigation and say that there may be more developments once they have had an opportunity to hear the girl's version of what happened in the motel room.

Star Wars Character Visits Miller's

One trick or treater got an early start on Halloween invading the candy counter at Miller's Grocery in Eagle Lake last Friday afternoon. The "dark creature" [from Star Wars characters], Lea Maters, is shown here with Shanna Brunner, reportedly giving tips on where to find the best treats in town and was also helping some choose the best candy for Halloween.

Headlight Classifieds really pay off - 234-3753

Columbus Livestock Co.

Columbus Livestock Commission Company reports that the market was fully steady on all classes of cattle at the sale on Thursday of last week. The company had another good run of cattle with a house full of buyers. Packer cows and bulls sold fully steady with good packer demand and most classes of stocker calves sold about steady with recent sales.

The firm handled 1542 head of cattle with good to choice butcher calves selling from 65 to 68, bu'ferett packer cows went 45 to 55, and commercial packer bulls 55 to 60. Heavy Hereford and Angus steer calves sold 65 to 80 and heifers 60 to 70, as did crossbred steer calves and heifers. Good stocker cows and heifers went $400 to $900 and number one kogs brought 45 and 47 and barks 40 to 45.

Jim Bo Bodenheimer Celebrates Birthday

JimBo Bodenheimer enjoyed a lovely birthday party at his home in Peroni's Mobile Village Oct. 15th. The party, including cake, ice cream and punch was given by Mrs. JoAnn Avery, assisted by Mrs. Paola Morante.

Those attending were: Robert, Elizabeth and Sandra Hopper, Josh and Danny Danhour, Becky and Brian Avery, Patti, Jessica and Giovanni Morante, Lazario and Cindy Rodriguez from Mobile Village.

Others who attended were Patrick Powers, Dustin Hengst and David and Naomi Rodriguez.

Emil J. Kana Rites Held

Emil J. Kana, 43, of Victoria (formerly of Schulenburg) died in Yoakum Memorial Hospital in Weimar after suffering a heart attack on Tues., Oct. 7. Born in Hostyn, he was the son of Emil M. and Ella (Barta) Kana of Schulenburg.

At the time of his death, he was the meat market manager for HEB Foods in Yoakum.

On Sept. 23, 1962 he was united in marriage to Diane Steinmann at Hostyn.

Funeral services were held Oct. 9th at 3 p.m. from St. Paul's United Church of Christ where he was a member and past president of the Consistory.

Surviving are his wife, Mrs. Diane Kana; two daughters, Pamela and Bridgett Kana; one son, Stephen Kana, all of Victoria; his parents, Mr. and Mrs. Emil M. Kana of Schulenburg; two sisters, Mrs. Bernard (Janie) Kristynik of Garwood and Mrs. James (Rita) Brossman of Schulenburg. He is also survived by two nieces and three nephews.

Interment was in the Schulenburg city cemetery.

Bishop Wayne K. Clymer
will speak at the
11 A.M. Morning Worship Service
Sunday, Nov. 9th
AT
United Methodist Church
Linda Vista
Rev. William Coomblias, Pastor
Bishop Clymer was a former Evangelical United Brethren Minister and Bishop.
Everyone is invited to come hear Bishop Clymer

Drive a little...
...Save a lot!
"Texas' best bargain spot"
14' x 65' 2-Bedroom (M-737)..... $8,950
14' x 56' 2-Bedroom (M-708)..... $10,950
14' x 70' 2- or 3-Bedroom (M-538)..$13,950
26' x 44' 2- or 3-Bedroom (M-612)..$16,850
26' x 60' 3- or 4-Bedroom (M-612)..$21,550
Conv. FHA or VA Financing
Holsworth Mobile Homes
5151 Highway Blvd.
Katy, Texas
(832) 474-3110 713-371-3110
Hours: 9 AM to 6 PM. Open Saturdays

Minist. Alliance To Show Film At Baptist Ch. Sun. Nite

He was the typical "All-American" boy – a senior in college, on the dean's honor list, president of his fraternity. He could have been the boy next door. He could have been your best friend. He could have been your son. He could have been . . . you!

Evangelical Films' newest release, "Heavenly Deception," is the true story of Chris Elkins' journey from the college campus to the inner workings of the Unification Church.

Although raised in a Christian family and attending church regularly, Chris never grew in his faith, nor [illegible] with more impact on parents and [illegible].

Then one day in college, Chris met a man, someone who seemed to have the answers; a man who directed him to a church of love, care, and concern – a church of unification. Chris became a "Moonie".

But it wasn't long before he sensed something wrong, a sort of deception, a Heavenly Deception, where the end justified the means. A standard that was promoted and encouraged within the Unification Church – from the kids selling flowers on the street corners all the way to the highest echelon.

In twelve years of producing over thirty Christian films, Evangelical Films has [illegible] Chris's story with more impact on parents and [illegible] "Heavenly Deception" – A true story!

The Eagle Lake Ministerial Alliance will sponsor "Heavenly Deception" at a 7:30 p.m. viewing at The First Baptist Church of Eagle Lake on Sunday, November 9th. Everyone is welcome. An offering will be taken to care for the cost of the film.

AMVETS Benefit Dance At Hillcrest Hall Nov. 8th

AMVETS Post 94 of Columbus will sponsor a benefit dance at the Hillcrest Hall on Highway 71 north of Columbus this Saturday, Nov. 8th and one and all are invited to attend.

The Country Pickers will provide music from 9 until 1. Admission will be $3.00 per person.

LCRA Files For 10% Rate Increase

The Lower Colorado River Authority has filed with the Public Utility Commission for a proposed $5.7 million, or 10 percent, increase in LCRA's base electric rates.

The request, if approved, would result in an average increase of 8.8 percent in customers' total monthly bills. If the Commission allows LCRA to put the new rates into effect with its March 1981 billings, it would be LCRA's first rate increase in 18 months.

3 Injured In One-Car Wreck On 3013 Sat.

Three occupants of a 1977 Trans-Am Pontiac were brought to Eagle Lake Community Hospital by the local ambulance corps 12:45 Saturday morning with injuries received wheneheir vehicle went out of control and hit a bridge guard railing on FM 3013.

Highway Patrolman Joel Garcia was the investigating officer. He said the vehicle was heading west on FM 3013 about three-fourths of a mile west of Eagle Lake, when the driver said that he swerved to miss another car that reportedly cut into his path and the Pontiac hit a guard railing.

Driver of the car was Larry Sess of Eagle Lake and he complained of rib injuries; Donald Zamora who was in the right front seat received cuts and bruises; and Pete Munoz, in the back seat, received a sprained arm and other injuries. Extensive damage was reported to the car.

U.D.C. Chapter To Meet Nov. 13 In Schade Home

Members of the U.D.C. Shespshire-Upton Chapter will meet Thursday, November 13 at 2 p.m. in the home of Mrs. O. A. Schade in Columbus.

Co-hostess the meet will be Mrs. Bruce Baumgart, Mrs. Ray Burt, Mrs. Claude F. Hardy.

The program is entitled At Home 1864-1980 - Craig Stokes.

Applications Taken For Sr. Citizens Program

The Rev. Carl Evans, pastor of the Booker Memorial Temple Church of God in Christ, Columbus, announces that applications are now being accepted for three positions for administering the Senior Citizens program in this county. Colorado County Commissioners' Court at the Oct. 13th session voted to turn over operation of the senior citizens program in this county to the Columbus church.

Interviews are being scheduled for the positions of coordinator, clerical side and van driver. Interested persons may call Rev. Evans at 732-5559 after 5:00 p.m.

Rev. Sibley Is Named To Baptist Executive Board

J. Melburn Sibley, Jr., pastor of First Baptist Church of Eagle Lake was elected to the 192-member Executive Board during the annual meeting of the 2.1-million-member Baptist General Convention of Texas (BGCT) in Houston Oct. 28-30.

The Executive Board, composed of laymen and ordained church leaders, conducts the business of the BGCT between annual sessions.

The BGCT owns and operates eight colleges and universities, six academy, eight hospitals and four children's homes.

This work is supported by the Convention's 4,400 churches and missions, which will give more than $37.4 million this year through the Cooperative Program to help share Christ's love throughout the world.

Besides the institutions, the Convention helps support the work of more than 5,000 missionaries in the United States and 94 foreign countries.

Close-Out
1980 Model Demos,
Rent-Car, Driver Ed Cars.
(DEMO)
1980 Impala 4-Door Sedan
Small V-8 Engine. Has Cruise Control, Tilt Steering Wheel, AM/FM Radio, Remote Control Mirrors and Many More Extras. FULL FACTORY WARRANTY
List Price $8531.00 SALE PRICE $7195.00
(DEMO)
1980 Omega Coupe
Sport Mirrors, Accent Stripe, Pulse Wipers, V-6 Engine, Rear Defogger, Tilt Steering Wheel, Cruise Control, AM/FM Stereo Radio – and More. FACTORY WARRANTY.
List Price - $7946.38 SALE PRICE $7195.00
(RENT CAR)
1980 Citation 4-Door Hatchback
Has All The Extras Including: V-6, Luggage Rack, Recline Passenger Seat, Power Door Locks, AM/FM Stereo, Custom Two-Tone Paint and Many More. FACTORY WARRANTY
List Price $6512.51 SALE PRICE $7495.00
(DRIVER ED. CAR)
1980 Malibu 4-Door Sedan
Has All The Wanted Options Including Cruise Control, Tilt Steering Wheel, Pulse Wipers, AM/FM Radio and More. FACTORY WARRANTY.
List Price [illegible] SALE PRICE $6990.00
Lake Motors, Inc.
[illegible] McCarty Eagle Lake Ph. 234-[illegible]